



BACK-UP when YOU need it!

HI-TECH SECURITY

Join our Facebook Group

WE FIGHT CRIME • ONS VEG MISDAAD

TO BOOK AN ADVERT IN THE NEXT VISITORS GUIDE CONTACT

CHARMAINE
078-246-4137 / 087-287-6982
charmaine@ctpex.co.za

FILLER-VISITORS-NG

ARTS, ENTERTAINMENT



GAMING, MOVIES, HOTEL AND EVENTS

The place to be in Mbombela



WATCH THE LATEST BLOCKBUSTERS

Enjoy great value



EMNOTWENI-NG3



Training Boutique
Nelspruit
064-804-7048
trainingbotique@gmail.com
www.trainingbotique.co.za

COMING SOON

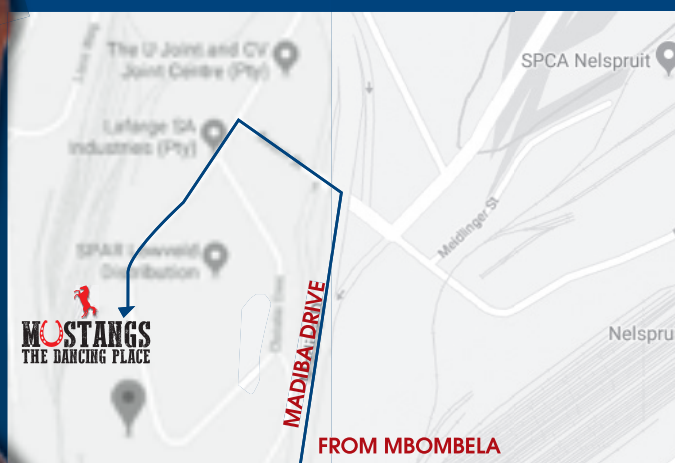

• Dancing • Pool Tables • Pub & Grill

**GET YOUR REINS READY,
IT'S TIME TO SADDLE UP**

Bejanke 082-494-9488 | Chris 071-111-1370
Loco Road (Behind SPAR DC), Nelspruit

ACCOMMODATION & VENUES

Celebrate the season

Mercury

Mercury Hotel & Conference Centre

Phone: +27 11 401 1000 | www.mercuryhotel.co.za

Relaxing in Grasp

Relaxing in Grasp

Tel/Fax +27-13-767-1950
email: africa@kaskas.com

**EXPERIENCE
STAYEASY
EMNOTWENI IN
MBOMBELA**

Comfortable bed and
breakfast accommodation

EMNOTWENI

EMNOTWENI-NG1

Ndalo Hotel
& CONFERRING

SADP/AA1

Accommodation, Conferencing, Spa

017-492-0206
071-401-5215
071-723-0539
info@ndalohotel.co.za
www.ndalohotel.co.za

64 Barnard Street, Sadplaat, Mpumalanga

**GET SWEEP AWAY BY THE
MOUNTAINS!**

SWADINI A FOREVER RESORT

A HAVE STONE'S THROW

Phone: +27 013 280 0000 | 082-855-6411
www.telhotel.co.za

An idyllic stay *Moroccan style*

Telestai

Alma Road WHITE RIVER
013-750-2800 | 082-855-6411
www.telhotel.co.za

35 Kelkiewyn
BED & BREAKFAST

Tel: +27 (0)13 741 3136
www.stayinnelspruit.co.za



14VILLA NH

We love having you here

14 Villa LOUISE

1 Louise Street, Mbombela
082-601-6293

WHO TO CALL

EMERGENCY NUMBERS

Mbombela Emergency Call Centre: 10111
Mbombela SAPS: 013-759-1008
Mbombela Fire Department – Extension 1:
013-753-3019

AMBULANCES

ER24: 084-124
Netcare: 082-911
Government hospital ambulance: 10177
Hi-Tech Ambulance: 082-045-6910
Lifemed: 082-853-0553
Urgent Care: 0862-374-7687

HOSPITALS

Mediclinic Nelspruit switchboard: 013-759-0500
Mediclinic Nelspruit 24-hour emergency centre: 013-759-0645
Rob Ferreira Hospital: 013-741-6100
Kiaat Private Hospital emergency line:
013-590-9161
Kiaat Private Hospital reception: 013-590-9150
Lowveld Day Hospital: 013-752-7576
Nelmed Medicross: 013-755-5000

CLINICS

Mopani Clinic: 013-755-5500
Sonpark: 013-741-1160
Van Heerden Pharmacy Clinic: 013-745-7190

SECURITY

Bossies Community Justice: 082-567-5212
Hi-Tech Security: 013-752-4470
Nelspruit Concerned Citizens: 082-823-7166
J&M Security 24hr Assistance: 013-750-6500
J&M Security 24hr Assistance: 083-290-1661
ADT Security: 086-121-2501
Phoenix Security Squad: 082-939-2576
Chubb: 013-753-3022

VEHICLE BREAKDOWN

Van Wettens Breakdown Services: 080-011-5200
Car Towing Services: 013-753-2977
TRAC N4: 0800-87-22-64

OFF-ROAD RESCUE UNIT

Anton Strydom: 079-886-5136
Jacques Robinson: 083-234-7128

NATIONAL HELPLINES

Childline: 080-005-5555
Lifeline: 086-132-2322
Aids Helpline: 080-001-2322
Alcoholics Anonymous (AA): 086-143-5722
Alcoholics Anonymous cell line: 082-371-2390
Narcotics Anonymous: 083-900-6962

ANIMAL WELFARE SERVICE

CONTACTS

SPCA Lowveld: 082-755-8687
Pro-Life Pet Rescue, Rehabilitation and Adoption Agency: 079-498-7971
State vet nelspruit (Domestic and farm animals): 013-753-3247
Parks Board (Wild animals): 013-759-5300
Snake catcher, Chris Hobkirk: 082-372-3350
Snake catcher, Johan Louw: 072-299-8455
Snake catcher, Barend Blom: 079-513-0425
Elephant and rhino poaching (anti-poaching unit): 082-807-1057 or 073-483-6143
Problem animals (monkeys, baboons, porcupines etc.): 082-372-3350
Care for Wild Africa Rehabilitation Centre (rehab of injured wild animals): 082-825-8735

WATER AND ELECTRICITY

Eskom (electricity supply problems): 086-003-7566
Silulumanzi (Burst pipe and sewage line blockages): 013-752-6839
Sembcorp Silulumanzi Control Room (water leaks): 013-752-6849, 086-174-5858 or 086-2-SILULU

OTHER

Mbombela Local Municipality: 013-759-9111
Mbombela Traffic Department: 013-759-2072
Poison info centre: 082-491-0160
Ehlanzeni Disaster Management Centre: 0800-20-25-07
Nelspruit Court: 013-753-2574

WINKLER NH

For business & pleasure

Tel: 013-750-7300
reservations.twh@premierhotels.co.za
www.premierhotels.co.za

PREMIER HOTEL
THE WINKLER
WHITE RIVER

ELMADRE VINYARD NH

The best accommodation in town!

Centrally located | Quiet and tranquil

18 Sheppard Drive, Mbombela, 1200
082-925-1182 | www.vineyardonthehill.co.za

Guest House



BARS & RESTAURANTS

COME HUNGRY

RUNNING BRAVE SPUR : **ACOMA SPUR**
 Hazyview. 013 737 7767 : Acornhoek. 065 859 1104

2521S The visuals are for descriptive purposes and meals served could vary.

Steak Ranches

SPURN N

TRENDY RESTAURANT AND BAR IN MBOMBELA

Enjoy stunning views and vibrant cocktails

EMNOTWENI

EMNOTWENI-NG4

HANDCRAFTED
INDIAN TONIC WATER
NOW AVAILABLE

MOSQUITO BEV NN

079-942-1899 | Proudly Mbombela

FAMILY FRIENDLY DINING

Try out the buffet at a la carte menu

MBOMBELA CITY

- 3 Little Donkeys:** Charmaine 013-752-2546; 082-493-9484
- A Bica:** Petru 062-422-6842; 074-089-9594
- Adega:** Delene 013-741-3978; 079-894-4267
- Arkansas Spur:** 013-745-8043
- Atlantic: Shaun** 013-744-1187
- Bistro Bistro:** Lucinda 013-744-3199
- Baitoung Thai Restaurant:** Dina 013-744-1146
- Europa Bistro:** Brad 013-757-0961; 076-139-0022
- Bundu Lodge:** Jacqui 013-758-1222
- Cappuccinos:** Amanda 013-742-2187; 083-459-2971
- Cavalieri Cheese:** Karen 013-752-6438; 082-900-3496
- Chicken Licken:** Nita-Louise Bester 073-722-4036
- Chippos:** Jaco 013-755-1419; 082-745-4808
- Cicada:** Garth 013-741-1751; 079-490-1520
- Coffee @ Seattle:** Megan 083-331-7163
- Capello's:** 013-757-0560
- Costa do Sol:** Steven 013-752-4496/6382
- Crisp: Monique:** 082-301-1332
- Cappuccino's, ilanga Mall:** 013-742-2187
- Da Loose Mongoose:** Tracey 083-594-1006
- Debonairs:** Johan 013-752-8150; 013-757-0939
- Detroit Spur, Riverside Mall:**
 Uys du Preez 013-757-0330
- Dros:** Diana 079-492-0177
- Explorers Restaurant at Emnotweni Casino:**
 013-757-4455
- Feast Food:** Michelle 013-741-4674; 083-625-6655
- Fig Tree Restaurant, Protea Hotel Nelspruit:**
 Garrick 013-752-3948
- Fish Aways:** Johan Maartens 013-752-8150; 084-429-7229
- Food Lovers Galaxy:** Rentia 013-757-0232
- Galito's, Nelspruit:** Sean Harford 013-750-1981
- Greek Kouzina:** Grace 013-741-5371
- Jock Pub and Grill:** 013-755-4969
- John Dory's:** 013-757-0972
- Kirby Country Lodge:** Isabelle 084-643-4344
- Klein Karoo:** Rowena 082-351-7282; 013-752-6521
- Ku's Family Restaurant:** Sue 013-741-3998
- MacDonalds:** Frans/Theresa 013-745-7844
- Marlin Pub & Grill:** Chris 071-111-1370
- Maroti's:** 013-745-8042
- Mediterranean Seafood Restaurant, i'langa Mall:**
 013-742-2235
- Memphis Belle:** Gawie Bothma 013-757-0465
- Milk and Honey Tea Garden:** Jacki 083-301-9247
- Mug & Bean Ilanga Mall:** Anisha 013-742-2206
- Mugg & Bean, Crossings:** 013-752-2250
- Nando's, Brown Street:** 013-755-1481
- News Café:** Jason/Mosi 013-752-5063
- Nino's:** Niche 013-752-4696
- Nou's Toeka:** Erika 013-741-3410
- O Espeto Restaurante:** Jorge 076-758-9309
- Ocean Basket:** Jonathan 013-752-7193
- Ons Hoofkantoor:** 081-736-1211
- Orange Restaurant:** Lee-Anne 013-744-9507
- Paddy's Tavern:**
- Panarotis, i'langa Mall:** Adel 013-742-2087
- Primi Piatti:** Tito 013-757-0251

MBOMBELA CITY**Red Chillie Indian Restaurant:**

Riaz 013-752-2921

Riverside Spar - The Grove: 013-757-1116**Rocomamas, i'langa Mall:** Bruce 013-007-1621**Romans Pizza:** Annelize 013-741-2794**Salsa Mexican Grill:** Adel 084-208-6779**Sophie's Bistro:** Elize 078-460-3049**Mountain Spring Spur, Ilanga Mall:**

Herman/Hannes 013-742-2184

Steers: Naushad Jassa 013-752-4814**Super Steers Biltong:** Lali/Annatjie 013-742-2044**The Blue Gate:** Alicia 062-055-3381**The Farm Stall at Halls:** Madelein 013-752-2142**The Food Fundi:** Juan van Huysteen/Marlise
013-755-1091**The GlassBar and Restaurant:** 013-757-4300**The Hide Away @ Lakeview:** 082-442-0769**The Lapa Pub:** William and Kerstin 061-902-0862**The Prego Lady:** Sao 082-530-6850**The Pub:** Etienne 013-755-4861**The Puzzle Coffee Shop:** Sophia Hoyer 013-741-5249**The Upper Deck:** Fanie Coetzee 013-741-3590**Tindlovu, i'langa Mall:** 013-750-2207**Trattorio Stefano:** 013-741-1034**Turn and Tender, Crossings:** 013-492-0928**Wagners:** Doug 064-937-2574**Wimpy, Ferreira Street:** Gavin/Wayne
013-742-2247**Wimpy i'langa Mall:** 013-742-2247**Wimpy Riverside Mall:** 013-757-0294**Wimpy Grove:** 013-757-0734**Zannas:** Tracey/Sue 013-750-0469**Zero13 Lifestyle:** Siphon 013-757-0499**GRASKOP****Animambo:** Carla 013-767-1868**Divine Foods at The View:** 071-185-5266**Harrie's Pancakes:** 013-767-1273**Lift Café:** 066-305-1572**Riders Rest Pub & Grub:** 079-616-5460**Silver Spoon The Pancake Place:** Warren
013-767-1039**Summit Lodge Restaurant:** 013-767-1058**Wagner's Restaurant:** Doug 064-937-2574**HAZYVIEW****Ant & Elephant:** Warren/Simone 013-737-8172**Bohm's Zeederberg:** Thomas 082-576-5231;
013-737-8101**Casa do Sol Hotel:** Dean Pielt 013-737-8111**Galito's, Hazyview:** Suzy 013-737-7776;
082-7777-745**Olive and Vine at Hotel Numbi:**

Willem/Edna 013-737-7250

In-da-belly: Tracey 082-823-1628**Kuka Restaurant & Cocktail Lounge:**
Andre 013-737-6957/6784**Lapa Restaurant, Protea Hotel Kruger Gate:**
Joey 013-735-5671**Nando's Hazyview:** 013-737-6768**Pioneers Butcher & Grill:** 013-737-7397**Pizzeria @ Bagdad:** 013-750-0300**Protea Hotel Hazyview:** 013-737-9700**Rissington Inn:** Chris 013-737-7700**Running Brave Spur, Perry's Bridge:**
Werner 013-737-7767**Topolino's Italian Restaurant:**
013-737-7250**KAAPSEHOOP****Bohemian Grove:** Andrea Fourie

076-764-7625; 013-734-4545

Koek'n Pan Restaurant: Petru 013-734-4580**Saddle up:** Donovan 079-934-1675**Salvador's:** Gretha 013-734-4287**Silver Mist:** 013-734-4429**Kruger Mpumalanga Airport**

BelGrace: Jay Deen 079-649-9385; 076-539-0409

Fever Tree: 013-753-7502/00**Muluwa Lodge at Likweti:** Steward 066-479-8061**Time Café:** Cat 013-753-7502/00**Wimpy KMIA:** 013-757-0294**PILGRIM'S REST****Mount Sheba A Forever Lodge:** Hennie
013-768-1241**Pancakes at the Stable:** 071-634-7113**Royal Hotel Pilgrim's Rest:** Lella 013-768-1100**The Vine Restaurant & Johnny's Pub:** 013-768-1080**SABIE****Merry Pebbles Restaurant:** 013-764-1502**Misty Mountain:** 013-764-3377**Petena Pancakes:** 013-764-1541**Sabie Brewing Co:** 013-764-1005**Sabie Country Club:** 013-764-2282**Smokey Train Diner:** 013-764-3445**The African Elephant Restaurant:** 013-764-1909**The Wild Fig Tree Restaurant:** 013-764-2239**The Woodsman Pub & Restaurant:** 013-764-2204**WHITE RIVER****64 Coolmore:** Carl & Megan 082-371-0199**Big Bear Spur:** Duncan 013-751-1419**Bundu Lodge:** Jacqui 013-758-1222**Café Bagdad:** Derrek Murdock 013-750-1253**Country Boutique Hotel:** Ria 083-268-1071**Country Kitchen:** Tracey 013-751-3781; 083-449-3036**Courtyard Café:** Emilie 079-515-8526; 013-750-2102**Gum Tree Pub & Grill:** Tracy Austin 013-750-0334**Karula Hotel:** Thomas 013-751-2277**Magnolia:** Jamie 013-751-1947**Ocean Basket, White River:** Andre 013-751-3737**Oliver's Restaurant:** Tanja 013-750-0479**Phat Boys Beer House:** Carmen 013-750-0680**Picasso's Mexican Taqueria:** Tracey/Lyn
013-750-0300**Twinz Burger & Ribs/Pizza:** Andre 013-751-3161**The Wakuja, Premier Hotel The Winkler:** Simon
013-750-7300**Wimpy, Skukuza:** Virginia 084-872-3655

Advertisers Listing

ACCOMMODATION

14 Villa Louise: 082 601 6293
 35 Kelkiewyn: 013 741 3136
 Abundance Lodge: 013 744 9818
 Hippo Waterfront Lodge : 082 825 1105
 Mercure Hotel: 013 741 4222
 Mulberry Accommodation: 013 767 1950
 Ndalo Hotel and Conference: 017 492 0206
 Swadini, A Forever Resort: 015 795 5141
 Telestai Guest House: 013 750 2820
 Southern Sun Emnotweni Hotel: 013 757 3000
 StayEasy Emnotweni: 013 757 0000

AUTOMOTIVE & MECHANICAL SERVICES

Basco Trading: 013 753 2650
 GT Auto: 087 724 8650
 Hi-Q Nelspruit: 013 755 5087
 Match Motors: 013 752 3255
 Sparkling Auto Care Centre Nelspruit: 013 757 1129

BEAUTY & BODY CARE

C's nail studio : 013 741 2147
 Dynasty Spa: 013 752 2745

Summerfields Rose Retreat & Spa: 013 737 6500
 Training Boutique: 064 804 7048

BUTCHERIES & BILTONG

Elmadre Slaghuis: 013 744 1238

CASINOS, CLUBS & ENTERTAINMENT/ RECREATION

Emnotweni Casino: 013 757 4300
 movies@ Emnotweni: 013 757 0300
 White River Country Club: 013 751 3781

CLOTHING

Simply Slowveld: 082 482 0740

DOCTORS, DENTISTS & MEDICAL

Dr Hein van Wyk: 013 751 2700
 Dr Walter Ochan: 013 752 4275
 Dr Anthony Ferri, Dentist: 013 753 3753

EVENTS & CATERING

Elmadre Event Management & Catering:
 013 744 1238

GIFTS & CURIOS

Africa Joy: 013 492 0302
 Africa Silk farm: 013 767 1950
 Riverside Spice Emporium: 013 752 4994
 Simply Slowveld: 082 482 0740

SECURITY & SAFETY SERVICES

Hi Tech Security: 013 752 4470

SIGNAGE

Total Signs: 013 755 3598

TRAVEL & SAFARI OUTFITTER/SUPPLIERS

Hinterland: 013 757 1227
 Mosquito Coast Beverages: 079 942 1899
 Oasis Water: 013 752 7143
 The Farm Stall at Halls: 013 752 2142

TRANSFERS & SHUTTLES

Thula Seats Shuttle Transfer: 076 795 2064



Second Avenue, Nelspruit.

Copyright
 1930's

Nelspruit in the 1930's



THE REST
— NATURE ESTATE —

Estate living at its best

Therest-Visitors-NG



**STANDS FROM
R 660, 000**

**AFRICAN
PROPERTY
AWARDS**
2018



MAIN FEATURES:

- Secure Environment
- Safe Estate Living
- Biking & Hiking Trails
- Close to CURRO School
- Member of Birdlife SA
- Award Winning Estate

072 644 4000
sales@therest.co.za
www.therest.co.za 
Follow us on Facebook

SHOPPING



The best place to be

WE HAVE IT ALL...

Bakery • Coffee Shop / Roastery • Gift Shop
• Spices, Jams, Sauces, Condiments, Rusk,
Homemade Butter, Milk, Honey
and many more...

*We do small functions
like baby showers or birthdays*



VISIT US TODAY
083-491-8574 | Halls Gateway to the
Lowveld, Shop 4, Matabaffin, Nelspruit



FARMSTALL-VISITORS-NG

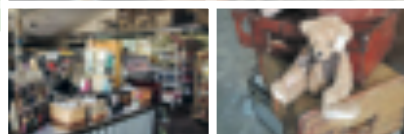

Original handcrafts | Inspiring gifts
Fashion jewellery | Innovative decor
Greeting cards | Fun kiddies things

Shop E4 | Casterbridge Shopping Centre | White River
083-675-8833 | Africa Joy Facebook

Riverside Spice Emporium

STOCKIST OF

- Arabian Spices / Indian Masala
- Herbs / Seasonings
- Variety Seeds, Flours, Lentils, Basmati Rice & Many more • Pure Spices
- GMO FREE
- Asian Food & Ingredients

COOKING LESSONS EVERY WEEK

Contact us for more info

Tel: 013-752-4994 | Email: info@africaflavor.co.za

Unit 1 | Makspro Building | 23 Waterfall Avenue
Riverside Industrial | Nelspruit

RiversideSpiceNT



18 Rapid Street, Riverside Industrial * Tel: 013 755 3598 * sales@totalsignsmpu.co.za

Sawdust Art

Laser cutting & engraving

Laser Cutting and CNC Routing of
Wood, perspex, plastic, aluminum,
Brass and more

Tel: 013 755 3598 Carel 071 689 4744
info@sawdustart.co.za www.sawdustart.co.za

SawdustART



SHOPPING & ADVENTURE

Queens River Adventure Camp



- * Queen Rose Hiking Trail
- * LEAP Environmental Centre
- * Mountain Biking Trails
- * Leadership & Church Camps
- * Team Building
- * Birding



Pieter 076-825-5794 | Jackie 072-604-9600 *jackie@queensriver.co.za

Totalsigns, NC

Stay hydrated.

The Oasis water bottle is a convenient, ready-to-go water bottle that keeps you hydrated all day long.

oasis

Hydrated. Not just a word. 072-077-0043 | www.oasiswater.co.za

Want something unique
WE LOVE COPIES

Simply Shovel
The good life

ONE-STOP WATER SHOP

Service, quality and consistent water and ice

230ml Still Water | 500ml Still Water
1 Litre | 1.5 Litres
Private Labelling | Refilling Station

Human 072 776 7022
Domestic 0800 179 0046
Wholesale 072 776 7022

1 Warehouse Road, Hillside
011-755-1419 | 011-755-1419

SPAR

express

CHIPPO'S

**24 HOUR
CONVENIENCE**

**COMING
Soon**

22 Ferreira Str. (Shell Dos Santos)
013-755-1419

SERVICES, TRANSFERS & SUPPLIES



CAR wash **AUTO detailing** **TINT repair** **PAINT repair** **AUTO BODY repair**

Sparking
auto-care centre
nelspruit

MORE SERVICES AVAILABLE

THE GROVE SHOPPING CENTRE

4/9 Windsor road & Government Boulevard, Nelspruit
013 757 1129 | karell@sparkingauto.co.za
www.sparkingauto.co.za

Love your car like we do!

thula seats
PRIVATE TRANSFERS & SHUTTLES

Private transfers • Shuttles • Day-tours
• Kruger Safaris

Contact us today
076-795-2064 | www.thulaseats.co.za

THULASEATS-SX2-NG

Hinterland

1 Willemse Street, Lorraine 22, Riverside, Nelspruit
Tel: 013-757-1777 | www.hinterland.co.za

Quality meat you can trust
served with a smile!

ELMADRE

BOOK THIS SPACE

IN THE NEXT EDITION

CHARMAINE
078-246-4137 / 087-287-6982
charmaine@ctpex.co.za



BAYTECK HOLDINGS

8 Waterfall Avenue, Crocodile Industrial Park, Unit 7, Riverside Industrial, Mbombela

013-753-3711
nelspruit@bayteck.co.za

MAINTAINING & UPGRADING OF
FIRE FIGHTING EQUIPMENT,
TRAINING & RISK MANAGEMENT

- Servicing of Fire Extinguishers
- Supply of New Fire Extinguishers
- Fire / Emergency Evacuation Signs
- Risk Assessments
- Fire Training
- First Aid Training
- Occupational Health & Safety Training
- Forklift Training
- Overhead Crane Training
- Evacuation Drills & Drawings
- Automatic Sprinkler Systems
- First Aid Boxes & Suppliers

THE RIGHT CHOICE FOR YOU
BAYTECK-VISITORS-NG



AUTOMOTIVE & MECHANICAL SERVICES

BASCO Need a **BATTERY?**



Tel: 013-753-2650 | Cell: 083-324-3564 / 072-517-2921 | Email: info@bascotrading.co.za
22 Rapid Street, Shop 4, Riverside Industrial Park, Nelspruit

WE BUY AND SELL CARS & BAKKIES



GtAuto
We Buy & Sell Cars

 Louw: 082-338-9866	 Pierre: 076-304-4476	 Wynand: 082-796-1840
 Sibusiso: 076-404-5294	 Andries: 078-283-5252	 Deliana: FINANCE & INSURANCE

TOP PRICES PAID

11 STAPPE TOT SUKSES



1



1. Rol die Bonnox-mesh uit die rol. Die mesh moet heeltemal uitgerol word en moet heeltemal plat lê. Die mesh moet heeltemal uitgerol word en moet heeltemal plat lê.

2



2. Merk die grond met 'n spray kan. Die mesh moet heeltemal uitgerol word en moet heeltemal plat lê. Die mesh moet heeltemal uitgerol word en moet heeltemal plat lê.

4



4. Trek die mesh strak. Die mesh moet heeltemal uitgerol word en moet heeltemal plat lê. Die mesh moet heeltemal uitgerol word en moet heeltemal plat lê.

5



5. Vastel die mesh met 'n speld. Die mesh moet heeltemal uitgerol word en moet heeltemal plat lê. Die mesh moet heeltemal uitgerol word en moet heeltemal plat lê.

6



6. Gebruik 'n speldskooter om die mesh te vas te maak. Die mesh moet heeltemal uitgerol word en moet heeltemal plat lê. Die mesh moet heeltemal uitgerol word en moet heeltemal plat lê.

7



7. Trek die mesh strak. Die mesh moet heeltemal uitgerol word en moet heeltemal plat lê. Die mesh moet heeltemal uitgerol word en moet heeltemal plat lê.

8



8. Vastel die mesh met 'n speld. Die mesh moet heeltemal uitgerol word en moet heeltemal plat lê. Die mesh moet heeltemal uitgerol word en moet heeltemal plat lê.

9



9. Trek die mesh strak. Die mesh moet heeltemal uitgerol word en moet heeltemal plat lê. Die mesh moet heeltemal uitgerol word en moet heeltemal plat lê.

10



10. Vastel die mesh met 'n speld. Die mesh moet heeltemal uitgerol word en moet heeltemal plat lê. Die mesh moet heeltemal uitgerol word en moet heeltemal plat lê.

11



11. Trek die mesh strak. Die mesh moet heeltemal uitgerol word en moet heeltemal plat lê. Die mesh moet heeltemal uitgerol word en moet heeltemal plat lê.



Die mesh moet heeltemal uitgerol word en moet heeltemal plat lê. Die mesh moet heeltemal uitgerol word en moet heeltemal plat lê.

**En prestol
Jou heining
is voltooï en
geskik om vir
jare te hou**



BEST PRICE - QUALITY RATIO
Best Buy
AWARD
BONNOX: FENCING

zane@bonnox.co.za 076-169-9068 - gerda@bonnox.co.za 081-865-4543 - linda@bonnox.co.za 072-704-8764 - www.bonnox.co.za

BEAUTY & MEDICAL

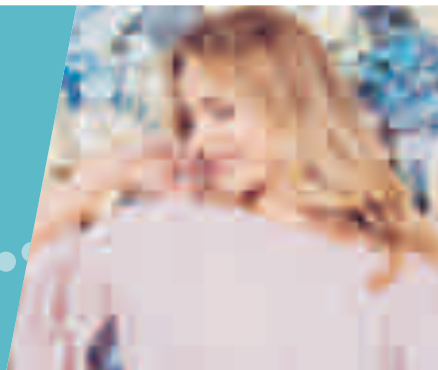

Summerfields Rose Retreat & Spa

Tented Retreat & Spa
Krugers National Park
Panorama Route

Call us now
013-757-6500
reservations@summerfields.co.za

Don't let **PAIN** rule your life

CONTACT US TODAY

013-752-4275
dr.w.o.schan
pained.schan@gmail.com

Discover the *perfect* you

013-741-2147

Book Today

Get your perfect smile today

- General Dental Services • Oral Hygiene
- Crowns & Bridge Work • Teeth Whitening
- Botox/Fillers • Dental Rehabilitation

CALL TODAY TO MAKE AN APPOINTMENT
013-753-3753 / 083-318-4338 / 013-753-1756
family@pyb.co.za / 41 Marloth Street, Nelspruit

Dinasty Spa
SALON & SPA

Your place of rest

Open: Monday - Saturday | Time: 09:00 - 20:00

☎ 013-752-2745
📍 072-026-5817

✉ dinastyspa@gmail.com
📍 36 Marloth Street, Nelspruit

STEMCURE CLINIC
Advanced Medicine • Trusted Care
Dr H.S. van Wyk | Dr L. van Wyk

Facial rejuvenation is a cosmetic treatment, which aims to restore a youthful appearance

WE OFFER THE FOLLOWING TREATMENTS

- Skin analysis
- Platelet Rich Plasma Microneedling
- Advanced & Specialized Anti-aging
- Microneedling
- Chemical Peels

AESTHETIC TREATMENTS

- Acne Concerns
- Hyperpigmentation
- Hypopigmentation
- Anti-aging concerns: Scarring- and Stretchmark Treatment
- Platelet Rich Plasma Stretchmark Microneedling
- Eczema & Psoriasis • Scalp Treatment Incl. Hairloss

BioMedical
Contact Mienie van Wyk
082-589-0235 for more information
E: info@stemcureclinic.com



TYRE DAMAGE? HI-Q NELSPRUIT HAS THE PERFECT SOLUTION FOR YOU

MBOMBELA - Every motorist's worst nightmare is hitting a pothole and damaging the tyres while travelling on our roads. The frustration that comes with having the damaged tyre repaired is an endless headache, not to mention sourcing a reliable service provider.

Hi-Q Nelspruit, at 43 Rapid Street, Riverside Industrial Park, has just the solution for you. They have a solid 15 years' experience in the industry and owner, Gary Friend pointed out, "Our DNA is customer service, keeping up with the latest developments in the industry and setting the benchmark for quality workmanship."

Hi-Q offers tyres, wheels, mag rims, batteries, brakes, shocks, bull bars, tow bars and roll bars and was one of the first to provide insurance cover on tyres for 4X4s and bakkies. This latest addition to the range of services offers customers free tyre insurance.

Friend said, "This means that in the event of irreparable damage to the tyre, the customer can submit a claim at any of the 130 Hi-Q centres nationwide." The hassle-free claims process takes

on average 20 minutes and he added that the fastest claim was honoured in two minutes after a customer's tyre was damaged while leaving the tyre fitment centre.

So, what do you need to do to register? It's simple. Register your purchase at www.hiq.co.za, for cover that lasts for two years after the date of purchase. In the event of tyre damage, claim your TyreSurance from any Hi-Q dealer in the country at least 30 days from the date of the incident.

This revolutionary benefit is applicable to tyres purchased for any passenger vehicle, SUV and 4X4 tyres from a Hi-Q TyreSurance Approved Dealer, no matter the brand.

To have this peace of mind, the only question left to ask is, "Why would you buy your tyres anywhere else?"



FREE
TyreSurance
ON EVERY PASSENGER, SUV AND 4X4 TYRE.*



Trading Hours:

Weekdays 07h30 - 17h00

Saturdays 08h00 - 13h00

Non-religious Public Holidays 08h00 - 13h00



TYRES



EXHAUSTS



SHOCKS



BATTERIES



BRAKES

Hi-Q Nelspruit
5 Edwaleni Place,
20 Rapid Street,
Riverside, Nelspruit
Tel: 013 755 5087

f /hiqsouthafrica
www.hiq.co.za

Hi-Q
THE 1 YOU CAN TRUST

*Excluding Truck Tyres. Terms and conditions apply.
For more information and full terms and conditions visit www.hiq.co.za